

# PLAT & SURVEY

Located in the Southwest Quarter of the Northwest Quarter, Section 10, Town 6 North, Range 1 East, St. Joseph Township, Williams County, Ohio.

FOR: Mohre Realty

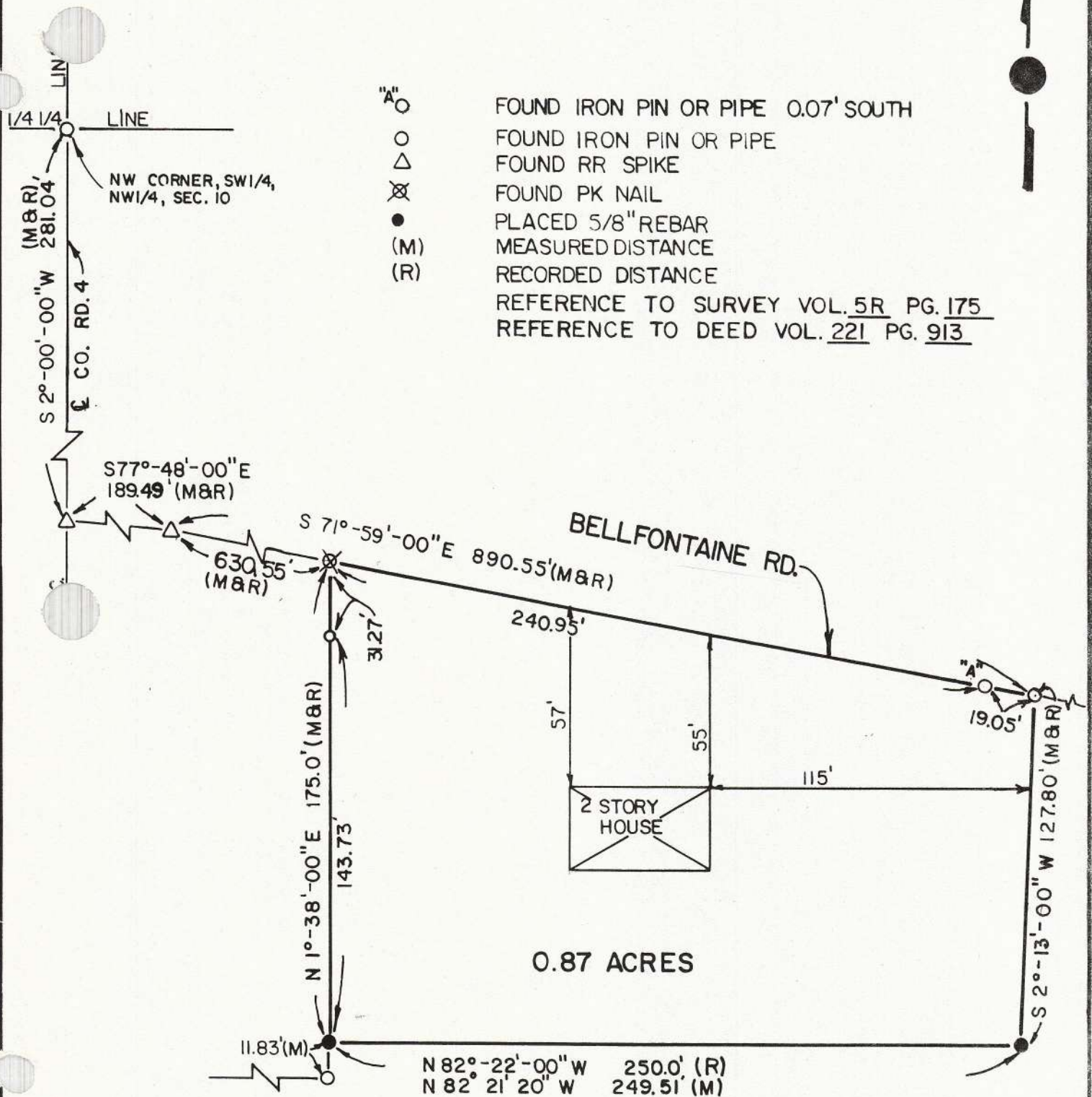

I hereby certify that I have surveyed the premises and prepared the above plat and that said plat is correct to the best of my knowledge and belief. The dimensions are shown in feet and decimal parts thereof. This survey has been recorded in Vol. 10R Page 275 of the Williams County Record of Surveys.

SCALE 1" = 50.0'  
DATE 8/13/86  
JOB NO. OS-206-86

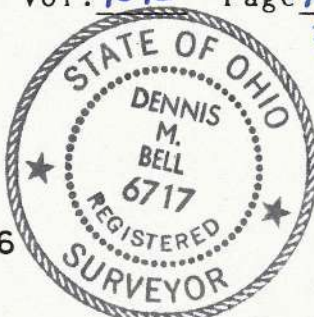

*Dennis M. Bell*  
Dennis M. Bell  
Reg. Surveyor #6717

**BELL ENGINEERING LIMITED**  
1211 W. HIGH - P.O. BOX 565  
BRYAN, OHIO 43506  
(419) 636 - 2585